

Final Product Information	
Product Form	420 to Yuma 28g & 14g
Strain	Red Bananas
Batch Number	RBAN041224
Harvest Date	4/12/2024
Manufacture date	5/8/2024
Expiration Date	5/8/2025
Starting Concentrate Information	
Type	
Batch Number	
Harvest/Manufacture Date	
Type of Extraction	
Manufactured By	
Distribution Chain	
Manufactured By	Nature's Healing Center (00000031ESCS44452076)
Packaged By	Best Dispensary (00000032DCOW00232310)
Distributed By	Best Dispensary (00000032DCOW00232310)
Marijuana Establishment Name	Nature's Healing Center (00000031ESCS44452076)
AZDHS WARNING	Warning: Using marijuana during pregnancy could cause birth defects or other health issues to your unborn child.



Product Name:	Red Bananas #3 Flower
Strain:	Red Bananas #3
Name of Marijuana Establishment	Nature's Healing Center Inc., 00000041ESLU31226658, 00000031ESCS44452076, 00000046DCYJ00671222
If not cultivated by the marijuana establishment, the name and the license number of the marijuana establishment or dispensary that cultivated the marijuana.	Cultivated and prepared for sale by Nature's Healing Center Inc., 00000041ESLU31226658, 00000031ESCS44452076, 00000046DCYJ00671222
If not infused or prepared for sale by the marijuana establishment, the name and the license number of the marijuana establishment or dispensary that infused or prepared the marijuana product for sale.	Infused and prepared for sale by Nature's Healing Center Inc., 00000041ESLU31226658, 00000031ESCS44452076, 00000046DCYJ00671222
Link to the final COA report on the product:	https://share.confidentcannabis.com/samples/public/share/555b273a-6c15-4e79-9dd7-5cc856748017
Method Used to extract THC (if Applicable):	Flower
Date of Harvest	04/12/2024
Date of Manufacture	N/A
AZDHS Warning:	Warning: Using marijuana during pregnancy could cause birth defects or other health issues to your unborn child.

Distributed by the Flower Shop to the following Arizona state licensed dispensary and retail establishments:

- The Flower Shop – Nature's Healing Center Inc., 00000085DCSC00371416, 00000041ESLU31226658
- The Flower Shop – Nature's Healing Center Inc., 00000046DCYJ00671222, 00000031ESCS44452076
- The Flower Shop – Buds & Roses Inc., 00000132DCYB00654510, 00000028ESVU53788832
- 00000139ESDD30084191 101010 Management LLC 253 Chase Creek St., Clifton, AZ 85533
- 00000070ESCO78837103 203 Organix 123 E. Merritt Ave, Prescott, AZ 86301
- 00000036ESXU42814428 4245 Investments Llc 330 E. Southern Ave, Suite 37, Mesa, 85210
- 00000128ESJH00619914 46 Wellness LLC 7105 E. 22nd St., Tucson, AZ 85716
- 0000154ESTQ131348041 480 License Holdings, LLC 363 N. Main St., Florence, AZ 85132
- 00000116ESSM79524188 Abaca, LLC 21035 N. Cave Creek Rd., Suite 3 & 4, Phoenix, AZ 85024
- 00000052ESLX15969554 Abedon Saiz Llc 16635 N. Tatum Blvd., Phoenix, AZ 85032
- 00000027ESMP88938972 Absolute Health Care Inc 175 S. Hamilton Pl., BLDG 4 Suite 110, Gilbert, AZ 85233
- 00000006ESWX56565424 AD, LLC 2630 W. Indian School Rd., Phoenix, AZ 85017
- 00000142ESIL74759395 AGI Management LLC 1035 W. Main St., Quartzsite, AZ 85346
- 00000033ESLY55591549 All Greens Inc 10032 W. Bell Rd., Suite 100, Sun City, AZ 85351
- 00000131ESYX97720376 All Rebel Rockers Inc 4730 S. 48th St Phoenix, AZ 85040
- 00000133ESGJ79432018 Apache County Dispensary LLC 900 E. Main St., Springerville, AZ 85938
- 00000042ESJB38310180 Arizona Cannabis Society Inc 8376 N El Mirage Rd., BLDG 2 Suite 2, El Mirage, AZ 85335
- 00000067ESBS89254298 -00000077DCPS00216601 Arizona Golden Leaf Wellness, LLC 5390 W. Ina Rd., Tucson, AZ 85743
- 00000096ESWI60030184 Arizona Natural Pain Solutions I 675 E State Route 89A Cottonwood, AZ 86326
- 00000030ESDG72791381 Arizona Natures Wellness 465 Jordan Rd., Sedona, AZ 86336
- 00000095ESIP13817359 Arizona Organix 5301 W. Glendale Ave, Glendale, AZ 85301
- 0000170ESTVQ68678199 Arizona Tree Equity 2 105 S. Main St., Florence, AZ 85132
- 00000044ESZW01555573 Arizona Wellness Collective 3, Inc. 1911 W. Broadway Rd., Suite 23, Mesa, AZ 85202
- 00000054ESDU93884651 AZCL1 4695 N. Oracle Rd., Suite 117, Tucson, AZ 85705
- 00000076ESON21559195 AZ Compassionate Care Inc 1613 N. 40th St Phoenix, AZ 85008
- 0000148ESTMY68096274 AZ Flower Power LLC 7144 E. Stetson Dr., Scottsdale, AZ 85251
- 00000040ESDX57445071 AZGM 3, Inc 7200 W. Chandler Blvd., Suite 7, Chandler, AZ 85226
- 0000150ESTPZ83854528 Blue Palo Verde 1, LLC 6730 N. Scottsdale Rd., Paradise Valley, AZ 85253
- 00000022ESMC44584355 Border Health, Inc 12338 E. Riggs Rd., Chandler, AZ 85249
- 00000102ESWC76772229 Broken Arrow Herbal Center Inc 1732 W. Commerce Point Pl., Sahuarita, AZ 85614

- 00000028ESVU53788832 Buds & Roses, Inc 5205 E. University Dr. Mesa, AZ 85205
- 00000003ESPF54627423 Byers Dispensary 15190 N. Hayden Rd., Scottsdale, AZ 85260
- 00000144ESQK21738687 Cactus Bloom Facilities Management LLC 436 Naugle Ave, Patagonia, AZ 85624
- 00000104ESDH57805022 Cannabis Research Group Inc 9897 W. McDowell Rd, Suite #720, Tolleson, AZ 85353
- 00000132ESFR75101840 Cardinal Square, Inc 1211 N. 75th Ave, Phoenix, AZ 85043
- 00000025ESOX62486193 Catalina Hills Botanical Care Inc 2918 N. Central Ave, Phoenix, AZ 85012
- 00000106ESEU57773093 Cjk Inc 3411 E Corona Ave, Phoenix, AZ 85040
- 00000091ESH96689917 Compassionate Care Of AZ, Inc. 1350 N Penrod Rd., Show Low, AZ 85901
- 00000127ESET80222360 Copper State Herbal Center Inc 6205 N. Travel Center Dr., Tucson, AZ 85741
- 00000012ESIS11195422 CSI Solutions, Inc. 14980 N. 78th Way, Scottsdale, AZ 85260
- 0000155ESTWD37312465 Curious Cultivators I LLC 1569 W. 14th St., Yuma, AZ 85364
- 0000153ESTXW47689762 Desert Boyz 13713 N. A St., El Mirage, AZ 85335
- 00000024DCTZ00479209 - 00000038ESPN59181329, Desert Medical Campus 10040 N. Metro Parkway W, Phoenix, AZ 85051
- 00000077ESTT45790153 Desertview Wellness & Healing Solutions, LLC 7121 N. Hwy 89, Flagstaff AZ 86004
- 00000026ESRZ88769978 Devine Desert Healing Inc 17201 N. 19th Ave, Phoenix AZ 85023
- 00000073DCSV00210732 - 00000078ESQG10647381, Dreem Green, 2424 S. 24th St, Phoenix, AZ 85034
- 0000146ESTKT01674214 DYNAMIC TRIO HOLDINGS LLC 3908 E. Windrose Dr., Phoenix, AZ 85032
- 00000112ESWR37460976 Earth's Healing Inc 2075 E. Benson Hwy, Tucson, AZ 85714
- 00000019ESXY11403163 East Valley Patient Wellness Group Inc 13650 N. 99th Ave, Sun City, AZ 85351
- 00000068ESZM96727661 Eba Holdings Inc. 8729 E. Manzanita Dr Scottsdale, AZ 85258
- 00000101ESZ030906924 Encanto Green Cross Dispensary 2620 W. Encanto Blvd, Phoenix. AZ 85009
- 00000141ESYC13235553 FJM Group LLC 60 W. Main St. Quartzsite, AZ 85346
- 00000126ESDQ50929013 Forever 46 Llc 221 E. 6th St. Tucson, AZ 85705
- 00000135ESGE19332725 Formula 420 Cannabis, LLC 1633 S. Highway 92, Sierra Vista, AZ 85635
- 00000064ESAK09838873 Fort Consulting, Llc 12401 N. Cave Creek Rd., Phoenix, AZ 85022
- 00000016ESBY46918805 Fort Mountain Consulting, Llc 4659 E. 22nd St., Tucson, AZ 85711
- 00000062ESGQ60020478 FWA Inc 790 N. Lake Havasu Ave, Suite 4, Lake Havasu City, AZ 86404
- 00000034ESEZ92106085 G.T.L. Llc 2444 W Northern Ave, Phoenix, AZ 85021
- 00000137ESPF5850962, Gila Dreams X, LLC, 200 N Tonto St Suite A , Payson, AZ 85541
- 00000108ESND56774062 Globe Pharmacy Inc 78 W. River Rd., Tucson, AZ 85704
- 00000082ESUB29429633 Green Desert Patient Center Of Peoria 9275 W. Peoria Ave, Suite 104, Peoria, AZ 85345
- 00000103ESEK38100955 Green Hills Patient Center Inc 16913 E. Enterprise Dr., Fountain Hills, AZ 85268
- 0000157ESTHZ07905975 Green Lightning, LLC 723 N. Scottsdale Rd., Tempe, AZ 85281
- 00000113ESLZ23317951 Greenmed, Inc 6464 E. Tanque Verde Rd., Tucson, AZ 85715
- 00000094ESMX02282810 Green Medicine 112 S. Kolb Rd., Tucson, AZ 85710
- 00000061ESIG65334270 Greens Goddess Products, Inc 2601 W. Dunlap Avenue, Phoenix, AZ 85017
- 00000081ESLT56066782 Green Sky Patient Center Of Scottsdale 7320 E. Butherus Dr., Suite 100, Scottsdale, AZ 85260
- 0000160ESTDY36165846 Grunge Free LLC 7144 E. Stetson Dr., Scottsdale, AZ 85251
- 00000020ESEN67630727 Healing Healthcare 3 Inc 1040 E. Camelback Rd., Suite A, Phoenix, AZ 85014
- 00000118ESDH66162163 Health For Life Inc 7343 S. 89th Pl., Mesa, AZ 85212
- 00000032ESPT83532730 Herbal Wellness Center Inc 4126 W. Indian School Rd., Phoenix, AZ 85019
- 00000007ESWD35270682 High Desert Healing Llc 3433 E. Chandler Blvd., Suite A, Chandler, AZ 85225
- 00000014ESNA15249640 High Desert Healing Llc 3828 S. Vermeersch Rd., Avondale, AZ 85323
- 0000151ESTVN87881223 Higher than High I LLC 26427 S. Arizona Avenue, Chandler, AZ 85248
- 00000087ESWR93327597 High Mountain Health, Llc 1250 S. Plaza Way, Suite A, Flagstaff, AZ 86001
- 00000015ESEM68131310 Holistic Patient Wellness Group 1322 N. McClintock Dr., Tempe, AZ 85281
- 00000045ESYU34105986 Jamestown Center 4104 E. 32nd St., Yuma, AZ 85365
- 00000046ESTW28902560 Jamestown Center 1962 N. Higley Rd., Mesa, AZ 85205
- 0000158ESTLH17620655 Joint Junkies I LLC 341 E. Route 66 Williams, AZ 86046
- 0000147ESTXX54706468 Juicy Joint I LLC, 2095 E. Northern Avenue, Kingman, AZ 86409
- 00000048ESNO41782628 Kannaboost Technology Inc 2424 W. University Dr., Tempe, AZ 85281
- 00000029ESAA16670843 K Group Partners Llc 11200 W Michigan Ave, Suite 5, Youngtown, AZ 85363
- 00000088ESUZ76069650 Kind Meds Inc 2152 S. Vineyard St., Suite 120 Mesa, AZ 85210
- 00000005ESIN89499585 Kwerles Inc 2017 W. Peoria Avenue, Suite A, Phoenix, AZ 85029
- 00000136ESTJ56415147, Lawrence Health Services LLC, 2250 Highway 60 Suite M, Globe, AZ 85501
- 00000006DCCX00478035 - 00000079ESTS64678211, Legacy & Co., Inc. 46639 N Black Canyon Hwy 1-2, New River, AZ 85087
- 0000156ESTDP70697204 Life Changers Investments LLC 2715 S. Hardy Dr., Tempe, AZ 85282
- 0000164ESTEB22806734, MCCSE214, 1975 E Northern Ave #103, Kingman, AZ 86409
- 0000165ESTJX05511145, MCCSE82, 3550 North Lane 110, Bullhead City, AZ 86442
- 0000169ESTMB88870542, MCCSE240, 12555 NW Grand Ave B, El Mirage, AZ 85335

- 0000165ESTJX05511145, MCCSE82, 3550 North Lane 110, Bullhead City, AZ 86442
- 0000167ESTML86118201 MCD-SE Venture 25, LLC 5210 S. Priest Dr., Tempe, AZ 85283
- 0000162ESTOS80671885 MCD-SE Venture 26, LLC 5210 S. Priest Dr., Tempe, AZ 85283
- 00000010ESIR42914838 Medical Pain Relief Inc 1860 E. Salk Dr., Suite B-1, Casa Grande, AZ 85122
- 00000039ESEZ33667642 Medmar Tanque Verde Llc 8060 E. 22nd St., Suite 108, Tucson, AZ 85710

- 00000143ESKB17654619 MK Associates LLC 3270 AZ-82, Sonoita, AZ 85637
- 00000100ESEC12878172,00000062DCAY00861940 MMJ Apothecary 9240 W. Northern Ave, Peoria, AZ 85345
- 0000002DCJK00811479 - 00000098ESAA47054477, Mohave Cannabis Club 1, LLC 4236 E Juanita Ave, Mesa, AZ 85206
- 00000111DCCI00384281 - 00000119ESKK32735375, Mohave Cannabis Club 2, LLC, 20340 N Lake Pleasant Rd. Ste 107, Peoria, AZ 85382
- 00000133DCEJ00283862 - 00000122ESRN95872973, Mohave Cannabis Club 3, LLC, 20224 N 27th Ave, Ste 103, Phoenix, AZ 85027
- 00000123DCYU00460808 - 00000107ESVJ79465811, Mohave Cannabis Club 4, LLC, 12620 N Cave Creek Rd Ste 1, Phoenix, AZ 85022
- 00000017ESMI32133238 Mohave Valley Consulting, Llc 1007 N. 7th St., Phoenix, AZ 85006
- 00000058ESFA63267513 Natural Herbal Remedies Inc 3333 S. Central Ave, Phoenix, AZ 85040
- 00000073ESED95493026 Natural Relief Clinic Inc 2841 W. Thunderbird Rd., Phoenix, AZ 85032
- 00000066ESUJ44186931 Natural Relief Clinic Inc 4456 E. Thomas Rd., Phoenix, AZ 85018
- 00000125ESMC92036121 Natural Remedy Patient Center 16277 N. Greenway Hayden Loop, Scottsdale, AZ 85260
- 00000041ESLU31226658 Nature's Healing Center Inc 3155 E. Mcdowell Rd., Suite 2, Phoenix, AZ 85008
- 00000031EESC44452076 Nature's Healing Center Inc 10827 S. 51st St., Suite 104, Phoenix, AZ 85044
- 00000075ESJK64208740 Nature's Wonder Inc 260 W. Apache Trail Dr., Apache Junction, AZ 85120
- 00000056ESPE92908314 Nature Med Inc 1821 W. Baseline Rd., Guadalupe, AZ 85283
- 00000037ESIX56363099 Non Profit Patient Center Inc 6812 E. Cave Creek Rd., Suites 2, 2A and 3, Cave Creek, AZ 85331
- 00000051ESYP04501588 Ocotillo Vista, Inc. 2330 N. 75th Ave, Phoenix, AZ 85035
- 00000065ESNW69665422 Organica Patient Group Inc 1720 E. Deer Valley Rd., Suite 101, Phoenix, AZ 85204
- 00000018ESKD27426528 Pahana, Inc. 13631 N. 59th Ave, Suite B110, Glendale, AZ 85304
- 00000086ESQZ01367420 Patient Alternative Relief Center, LLC 4201 E. University Dr., Phoenix, AZ 85034
- 00000004ESAN63639048 Patient Care Center 301, Inc. 2734 E. Grant Rd. Tucson, AZ 85716
- 00000105ESDR54985961 Perpetual Healthcare, LLC 4244 W. Dunlap Rd., Suite 1, Phoenix, AZ 85051
- 00000047ESRJ75098505 Phoenix Relief Center Inc 6330 S. 35th Ave, Suite 104, Phoenix, AZ 85041
- 00000049ESUK39624376 Phytotherapeutics Of Tucson 2175 N. 83rd Ave, Phoenix, AZ 85035
- 00000059ESZW76539792 Pinal County Wellness Center 8970 N. 91st Ave, Peoria, AZ 85345
- 00000138ESOA91816349, Piper's Shop LLC, 1809 W Thatcher Blvd , Safford, AZ 85546
- 0000159ESTFT57497963 Pleasant Plants I LLC 1191 S. Naco Highway, Bisbee, AZ 85603
- 00000109ESVM44878444, 00000066DCBO00410690 Ponderosa Botanical Care Inc 318 S. Bracken Lane, Chandler, AZ 85224
- 00000050ESTO08528992 Pp Wellness Center 8160 W. Union Hills Dr., Suite A106, Glendale, AZ 85308
- 00000130ESFL12611544 Purplemed Inc 1010 S. Fwy, Suite 130, Tucson, AZ 85745
- 00000124ESOS02903622 Rainbow Collective Inc 4220 E. Speedway Blvd, Tucson, AZ 85712
- 00000080ESNP00364439 Rch Wellness Center 522 E. Route 66, Flagstaff, AZ 86001
- 00000035ESBO39198288 Rjk Ventures, Inc. 1039 E. Carefree Highway, Phoenix, AZ 85085
- 00000071ESFP14031510 Salubrious Wellness Clinic Inc 520 S. Price Rd., Suite 1 & 2, Tempe, AZ 85281
- 00000057ESJG92466754 Sea Of Green Llc 6844 E. Parkway Norte, Mesa, AZ 85212
- 00000093ESRF39774783 S Flower N Phoenix, Inc. 22041 N. 23rd Ave, Phoenix, AZ 85027
- 00001666ESTNU15027116 S Flower SE 1, Inc 6026 N. Oracle Rd., Tucson, AZ 85704
- 00001636ESTSO81819209 S Flower SE 2, Inc. 3000 W. Valencia Rd., Tucson, AZ 85746
- 00001716ESTSC03605413 S Flower SE 3 Inc. 4837 N. 1st Avenue, Tucson, AZ 85718
- 00000055ESFL28376770 Sherri Dunn, Llc 2400 E. Sr 89a, Cottonwood, AZ 86326
- 00000090ESFB63917979 Sixth Street Enterprises Inc, 6840 W. Grand Ave, Glendale, AZ 85301
- 00000092ESKW00353670 Sixth Street Enterprises Inc 2439 W. Mcdowell Rd., Phoenix, AZ 85009
- 00000140ESDP54259308 Sonoran Flower LLC 700 S. Coronado Blvd, Clifton, AZ 85533
- 00000117ESPN93487198 Soothing Options 5550 E. Mcdowell Rd., Suite 103, Mesa, AZ 85215
- 00000134ESWD58732580 Springerville Smoke, LLC 19 W. Main St., Springerville, AZ 85938
- 00000123ESYS35386603 Superior Organics 211 S. 57th Dr Phoenix AZ 85043
- 00000011ESVC04035599 Svaccha, Llc 1985 W. Apache Trail, Suite 4, Apache Junction, AZ 85120
- 00000009ESJA48286920 Svaccha, Llc 710 W. Elliot Rd, Suite 102 Tempe, AZ 85284
- 00001616ESTOJ23023764 Swallowtail 3, LLC 5210 S. Priest Dr, Suite A, Guadalupe, AZ 85283
- 00000013ESHH20255089 Sweet 5, Llc 1150 W. McLellan Rd., Mesa, AZ 85201
- 00000089ESLW87335751 The Desert Valley Pharmacy Inc 2825 W. Thomas Rd., Phoenix, AZ 85017
- 00000008ESJT20615662 The Giving Tree Wellness Center Of Mesa Inc 938 E. Juanita Ave, Mesa, AZ 85204
- 00000023ESLL63816994 The Giving Tree Wellness Center Of North Phoenix Inc. 701 W. Union Hills Drive, Phoenix, AZ 85027
- 00000120ESGW29293058 The Green Halo Llc 7710 S. Wilmot Rd, Tucson, AZ 85756
- 00000074ESMJ87013698 The Healing Center Farmacy Llc 7235 E. Hampton Ave, Unit 115, Mesa, AZ 85209
- 00000115ESJB22990289 The Healing Center Wellness Center Llc 9949 E. Apache Trail, Mesa, AZ 85207
- 00000099ESVM28064808 The Health Center Of Cochise Inc 1616 E. Glendale Ave, Phoenix, AZ 85020
- 00000053ESYR15319850 The Kind Relief Inc 18423 E. San Tan Blvd, Suite 1, Queen Creek, AZ 85142
- 00000084ESFH12297246 The Medicine Room Llc 550 W. Mckellips Rd., Bldg 1, Mesa, AZ 85201
- 00000114ESQS66067289 Total Accountability Patient Care 1525 N. Park Ave, Tucson, AZ 85719
- 00000110ESBL46708127 Total Accountability Systems I Inc 6287 E. Copper Hill Dr., Suite A, Prescott Valley, AZ 86314
- 00000060ESTV86857950 Total Health & Wellness Inc 6676 W. Bell Rd., Glendale, AZ 85308
- 00000021ESQX24132908 Total Health & Wellness Inc 17006 S. Weber Dr., Chandler, AZ 85226
- 00000129ESRG43839179 Uncle Harry Corp 17036 N. Cave Creek Rd., Phoenix, AZ 85032
- 00000072ESRF58078256 Valley Healing Group Inc 1842 W. Broadway Rd., Mesa, AZ 85202
- 00000085ESVF25061802 Valley Of The Sun Medical Dispensary, Inc. 16200 W. Eddie Albert Wa, Goodyear, AZ 85338

- 00000043ESPE02331128 Vending Logistics Llc 5409 S. Power Rd., Mesa, AZ 85212
- 00000063ESQI60809124 Verde Dispensary Inc 3358 E. Andy Devine Ave, Unit A, Kingman, AZ 86401
- 00000083ESGB09219996 White Mountain Health Center Inc 9420 W. Bell Rd., Suite 108, Sun City, AZ 85351
- 00000069ESPV40435704 Whoa Qc Inc 5558 W. Bell Rd., Glendale, AZ 85308
- 00000097ESKC38985532 Wickenburg Alternative Medicine Llc 12550 W. Thunderbird Rd., Suite 114b, El Mirage, AZ 85335
- 0000168ESTBM41952754 Woodstock 1 15235 N. Dysart Rd., El Mirage, AZ 85335
- 00000121ESBM38825533 Yavapai Herbal Services, Inc 2 N. 35th Avenue, Phoenix, AZ 85009
- 00000111ESTX14447382 Yavapai Herbal Services Inc, 702 E. Buckeye Rd., Phoenix, AZ 85034
- 0000152ESTNJ52349435 Your Bright Horizon 192, LLC 702 W. Pueblo Ave, Phoenix, AZ 85041
- 00000145ESNP12373673 Yuma County Dispensary LLC 3345 E. County 15th St., Somerton, AZ 85350
- 00000024ESUV84524312 Zonacare 14 S. 41st Pl., Phoenix, AZ 85034

RBAN041224

Sample ID: 2405APO1851.8666
Strain: Red Bananas #3
Matrix: Plant
Type: Flower - Cured
Source Batch #:

Produced:
Collected: 05/02/2024 07:55 am
Received: 05/02/2024
Completed: 05/08/2024
Batch #: RBAN041224
Harvest Date: 04/12/2024

Client
The Flower Shop
Lic. # 00000041ESLU31226658

Lot #:
Production Date:
Production Method:

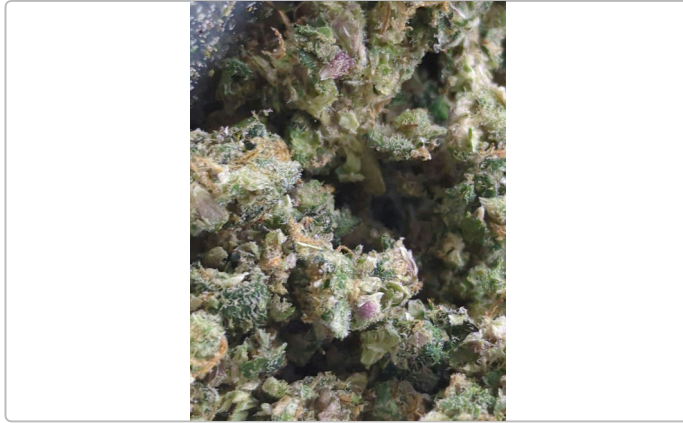

Summary

Test	Date Tested	Result
Batch		Pass
Cannabinoids	05/06/2024	Complete
Terpenes	05/06/2024	Complete
Microbials	05/06/2024	Pass
Pesticides	05/03/2024	Pass
Heavy Metals	05/03/2024	Pass

Cannabinoids by SOP-6

Complete

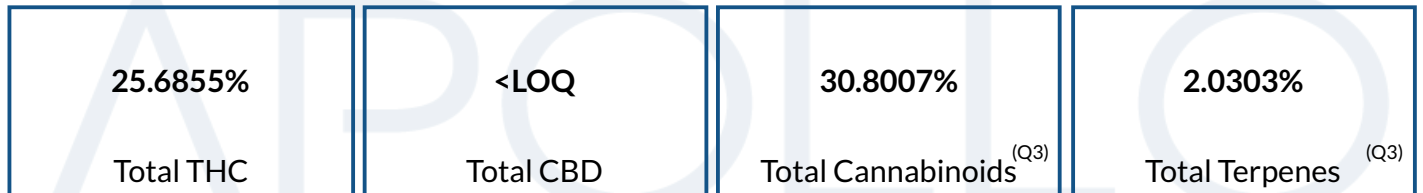

Analyte	LOD	LOQ	Result	Result	Q
	%	%	%	mg/g	
THCa		0.1000	28.7342	287.342	
Δ9-THC		0.1000	0.4856	4.856	
Δ8-THC		0.1000	ND	ND	
THCV		0.1000	ND	ND	
CBDa		0.1000	<LOQ	<LOQ	
CBD		0.1000	ND	ND	
CBDVa		0.1000	ND	ND	
CBDV		0.1000	ND	ND	
CBN		0.1000	ND	ND	
CBGa		0.1000	1.4592	14.592	
CBG		0.1000	0.1217	1.217	
CBC		0.1000	ND	ND	
Total THC			25.6855	256.8550	
Total CBD			<LOQ	<LOQ	
Total			30.8007	308.007	

Date Tested: 05/06/2024 07:00 am



Bryant Kearl
Lab Director
05/08/2024

Confident LIMS
All Rights Reserved
coa.support@confidentlims.com
(866) 506-5866
www.confidentlims.com



ARIZONA DEPARTMENT OF HEALTH SERVICES' WARNING:

Marijuana use can be addictive and can impair an individual's ability to drive a motor vehicle or operate heavy machinery. Marijuana smoke contains carcinogens and can lead to an increased risk for cancer, tachycardia, hypertension, heart attack, and lung infection. Marijuana use may affect the health of a pregnant woman and the unborn child. Using marijuana during pregnancy could cause birth defects or other health issues to your unborn child.
KEEP OUT OF REACH OF CHILDREN.
The product associated with the COA has been tested by Apollo Labs using validated state certified testing methodologies as required by Arizona state law. Values reported herein relate only to the specific sample of product submitted by Client for testing. Apollo Labs makes no claims as to the efficacy, safety or other risks associated with any detected or non-detected levels of any compounds reported herein. This Certificate shall not be reproduced except in full, without the written approval of Apollo Labs.

RBAN041224

Sample ID: 2405APO1851.8666
Strain: Red Bananas #3
Matrix: Plant
Type: Flower - Cured
Source Batch #:

Produced:
Collected: 05/02/2024 07:55 am
Received: 05/02/2024
Completed: 05/08/2024
Batch #: RBAN041224
Harvest Date: 04/12/2024

Client
The Flower Shop
Lic. # 00000041ESLU31226658

Lot #:
Production Date:
Production Method:

Pesticides by SOP-22

Pass

Analyte	LOQ	Limit	Mass	Q	Status	Analyte	LOQ	Limit	Mass	Q	Status
	PPM	PPM	PPM				PPM	PPM	PPM		
Abamectin	0.2500	0.5000	ND		Pass	Hexythiazox	0.5000	1.0000	ND		Pass
Acephate	0.2000	0.4000	ND		Pass	Imazalil	0.1000	0.2000	ND		Pass
Acetamiprid	0.1000	0.2000	ND		Pass	Imidacloprid	0.2000	0.4000	ND		Pass
Aldicarb	0.2000	0.4000	ND		Pass	Kresoxim Methyl	0.2000	0.4000	ND		Pass
Azoxystrobin	0.1000	0.2000	ND		Pass	Malathion	0.1000	0.2000	ND		Pass
Bifenazate	0.1000	0.2000	ND	L1	Pass	Metalaxyl	0.1000	0.2000	ND		Pass
Bifenthrin	0.1000	0.2000	ND		Pass	Methiocarb	0.1000	0.2000	ND		Pass
Boscalid	0.2000	0.4000	ND		Pass	Methomyl	0.2000	0.4000	ND		Pass
Carbaryl	0.1000	0.2000	ND		Pass	Myclobutanil	0.1000	0.2000	ND		Pass
Carbofuran	0.1000	0.2000	ND		Pass	Naled	0.2500	0.5000	ND		Pass
Chlorantraniliprole	0.1000	0.2000	ND		Pass	Oxamyl	0.5000	1.0000	ND		Pass
Chlorfenapyr	0.5000	1.0000	ND		Pass	Pacllobutrazol	0.2000	0.4000	ND		Pass
Chlorpyrifos	0.1000	0.2000	ND		Pass	Permethrins	0.1000	0.2000	ND		Pass
Clofentezine	0.1000	0.2000	ND		Pass	Phosmet	0.1000	0.2000	ND		Pass
Cyfluthrin	0.5000	1.0000	ND		Pass	Piperonyl	1.0000	2.0000	ND		Pass
Cypermethrin	0.5000	1.0000	ND		Pass	Butoxide			ND		Pass
Daminozide	0.5000	1.0000	ND		Pass	Prallethrin	0.1000	0.2000	ND		Pass
Diazinon	0.1000	0.2000	ND		Pass	Propiconazole	0.2000	0.4000	ND		Pass
Dichlorvos	0.0500	0.1000	ND		Pass	Propoxur	0.1000	0.2000	ND		Pass
Dimethoate	0.1000	0.2000	ND		Pass	Pyrethrins	0.5000	1.0000	ND		Pass
Ethoprophos	0.1000	0.2000	ND		Pass	Pyridaben	0.1000	0.2000	ND		Pass
Etofenprox	0.2000	0.4000	ND		Pass	Spinosad	0.1000	0.2000	ND		Pass
Etoxazole	0.1000	0.2000	ND		Pass	Spiromesifen	0.1000	0.2000	ND		Pass
Fenoxycarb	0.1000	0.2000	ND		Pass	Spirotetramat	0.1000	0.2000	ND		Pass
Fenpyroximate	0.2000	0.4000	ND		Pass	Spiroxamine	0.2000	0.4000	ND		Pass
Fipronil	0.2000	0.4000	ND		Pass	Tebuconazole	0.2000	0.4000	ND		Pass
Flonicamid	0.5000	1.0000	ND		Pass	Thiacloprid	0.1000	0.2000	ND		Pass
Fludioxonil	0.2000	0.4000	ND		Pass	Thiamethoxam	0.1000	0.2000	ND		Pass
						Trifloxystrobin	0.1000	0.2000	ND		Pass

Date Tested: 05/03/2024 07:00 am



Bryant Kearl
Lab Director
05/08/2024

Confident LIMS
All Rights Reserved
coa.support@confidentlims.com
(866) 506-5866
www.confidentlims.com



ARIZONA DEPARTMENT OF HEALTH SERVICES' WARNING:

Marijuana use can be addictive and can impair an individual's ability to drive a motor vehicle or operate heavy machinery. Marijuana smoke contains carcinogens and can lead to an increased risk for cancer, tachycardia, hypertension, heart attack, and lung infection. Marijuana use may affect the health of a pregnant woman and the unborn child. Using marijuana during pregnancy could cause birth defects or other health issues to your unborn child;
KEEP OUT OF REACH OF CHILDREN.
The product associated with the COA has been tested by Apollo Labs using validated state certified testing methodologies as required by Arizona state law. Values reported herein relate only to the specific sample of product submitted by Client for testing. Apollo Labs makes no claims as to the efficacy, safety or other risks associated with any detected or non-detected levels of any compounds reported herein. This Certificate shall not be reproduced except in full, without the written approval of Apollo Labs.

RBAN041224

Sample ID: 2405APO1851.8666
Strain: Red Bananas #3
Matrix: Plant
Type: Flower - Cured
Source Batch #:

Produced:
Collected: 05/02/2024 07:55 am
Received: 05/02/2024
Completed: 05/08/2024
Batch #: RBAN041224
Harvest Date: 04/12/2024

Client
The Flower Shop
Lic. # 00000041ESLU31226658

Lot #:
Production Date:
Production Method:

Microbials

Pass

Analyte	Limit	Result	Status	Q
Salmonella SPP by QPCR: SOP-15	Detected/Not Detected in 1g	ND	Pass	
Aspergillus Flavus Aspergillus Fumigatus or Aspergillus Niger by QPCR: SOP-14	Detected/Not Detected in 1g	ND	Pass	
Aspergillus Terreus by QPCR: SOP-14	Detected/Not Detected in 1g	ND	Pass	

Analyte	LOQ	Limit	Result	Status	Q
E. Coli by traditional plating: SOP-13	CFU/g 10.0	CFU/g 100.0	CFU/g < 10 CFU/g	Pass	

Date Tested: 05/06/2024 12:00 am

Mycotoxins by SOP-22

Not Tested

Analyte	LOD	LOQ	Limit	Units	Status	Q
---------	-----	-----	-------	-------	--------	---

Date Tested:

Heavy Metals by SOP-21

Pass

Analyte	LOD	LOQ	Limit	Units	Status	Q
	PPM	PPM	PPM	PPM		
Arsenic	0.0660	0.1330	0.4000	ND	Pass	
Cadmium	0.0660	0.1330	0.4000	ND	Pass	
Lead	0.1660	0.3330	1.0000	ND	Pass	
Mercury	0.0330	0.0660	0.2000	ND	Pass	

Date Tested: 05/03/2024 07:00 am



Bryant Kearl
Lab Director
05/08/2024

Confident LIMS
All Rights Reserved
coa.support@confidentlims.com
(866) 506-5866
www.confidentlims.com



ARIZONA DEPARTMENT OF HEALTH SERVICES' WARNING:
Marijuana use can be addictive and can impair an individual's ability to drive a motor vehicle or operate heavy machinery. Marijuana smoke contains carcinogens and can lead to an increased risk for cancer, tachycardia, hypertension, heart attack, and lung infection. Marijuana use may affect the health of a pregnant woman and the unborn child. Using marijuana during pregnancy could cause birth defects or other health issues to your unborn child;
KEEP OUT OF REACH OF CHILDREN.
The product associated with the COA has been tested by Apollo Labs using validated state certified testing methodologies as required by Arizona state law. Values reported herein relate only to the specific sample of product submitted by Client for testing. Apollo Labs makes no claims as to the efficacy, safety or other risks associated with any detected or non-detected levels of any compounds reported herein. This Certificate shall not be reproduced except in full, without the written approval of Apollo Labs.

RBAN041224

Sample ID: 2405APO1851.8666
Strain: Red Bananas #3

Matrix: Plant
Type: Flower - Cured
Source Batch #:

Produced:
Collected: 05/02/2024 07:55 am
Received: 05/02/2024
Completed: 05/08/2024
Batch #: RBAN041224
Harvest Date: 04/12/2024

Client
The Flower Shop
Lic. # 00000041ESLU31226658

Lot #:
Production Date:
Production Method:

Terpenes

Analyte	LOQ	Mass	Mass	Q	Analyte	LOQ	Mass	Mass	Q
	%	%	mg/g			%	%	mg/g	
β-Myrcene	0.0010	0.5828	5.828	Q3	Carvacrol	0.0010	ND	ND	Q3
α-Pinene	0.0010	0.4518	4.518	Q3	Carvone	0.0010	ND	ND	Q3
β-Caryophyllene	0.0010	0.2602	2.602	Q3	Cedrol	0.0010	ND	ND	Q3
D,L-Limonene	0.0010	0.2253	2.253	Q3	cis-Citral	0.0010	ND	ND	Q3
β-Pinene	0.0010	0.2242	2.242	Q3	cis-Farnesol	0.0010	ND	ND	Q3
Linalool	0.0010	0.1420	1.420	Q3	cis-Nerolidol	0.0010	ND	ND	Q3
Endo-Fenchyl Alcohol	0.0010	0.0340	0.340	Q3	γ-Terpinene	0.0010	ND	ND	Q3
α-Terpineol	0.0010	0.0325	0.325	Q3	Geraniol	0.0010	ND	ND	Q3
trans-Nerolidol	0.0010	0.0252	0.252	Q3	Geranyl Acetate	0.0010	ND	ND	Q3
Camphene	0.0010	0.0122	0.122	Q3	Guaiol	0.0010	ND	ND	Q3
α-Bisabolol	0.0010	0.0068	0.068	Q3	Isoborneol	0.0010	ND	ND	Q3
Caryophyllene Oxide	0.0010	0.0053	0.053	Q3	Isobornyl Acetate	0.0010	ND	ND	Q3
D,L-Borneol	0.0010	0.0042	0.042	Q3	Isopulegol	0.0010	ND	ND	Q3
Terpinolene	0.0010	0.0041	0.041	Q3	m-Cymene	0.0010	ND	ND	Q3
Sabinene Hydrate	0.0010	0.0035	0.035	Q3	Menthol	0.0010	ND	ND	Q3
Fenchone	0.0010	0.0034	0.034	Q3	L-Menthone	0.0010	ND	ND	Q3
Valencene	0.0010	0.0033	0.033	Q3	Nerol	0.0010	ND	ND	Q3
Octyl Acetate	0.0010	0.0030	0.030	Q3	Nootkatone	0.0010	ND	ND	Q3
cis-beta-Ocimene	0.0010	0.0028	0.028	Q3	o,p-Cymene	0.0010	ND	ND	Q3
Citronellol	0.0010	0.0022	0.022	Q3	Phytane	0.0010	ND	ND	Q3
Eucalyptol	0.0010	0.0015	0.015	Q3	Piperitone	0.0010	ND	ND	Q3
3-Carene	0.0010	ND	ND	Q3	Pulegone	0.0010	ND	ND	Q3
α-Cedrene	0.0010	ND	ND	Q3	Sabinene	0.0010	ND	ND	Q3
α-Humulene	0.0010	ND	ND	Q3	Safranal	0.0010	ND	ND	Q3
α-Phellandrene	0.0010	ND	ND	Q3	Terpinen-4-ol	0.0010	ND	ND	Q3
α-Terpinene	0.0010	ND	ND	Q3	Thymol	0.0010	ND	ND	Q3
α-Thujone	0.0010	ND	ND	Q3	trans-Citral	0.0010	ND	ND	Q3
trans-β-Farnesene	0.0010	ND	ND	Q3	trans-beta-Ocimene	0.0010	ND	ND	Q3
Camphor	0.0010	ND	ND	Q3	Verbenone	0.0010	ND	ND	Q3
						Total	2.0303	20.303	

Primary Aromas



Date Tested: 05/06/2024 12:00 am
Terpenes analysis is not regulated by AZDHS.



[Signature]

Bryant Kearl
Lab Director
05/08/2024

Confident LIMS
All Rights Reserved
coa.support@confidentlims.com
(866) 506-5866
www.confidentlims.com



ARIZONA DEPARTMENT OF HEALTH SERVICES' WARNING:

Marijuana use can be addictive and can impair an individual's ability to drive a motor vehicle or operate heavy machinery. Marijuana smoke contains carcinogens and can lead to an increased risk for cancer, tachycardia, hypertension, heart attack, and lung infection. Marijuana use may affect the health of a pregnant woman and the unborn child. Using marijuana during pregnancy could cause birth defects or other health issues to your unborn child;
KEEP OUT OF REACH OF CHILDREN.
The product associated with the COA has been tested by Apollo Labs using validated state certified testing methodologies as required by Arizona state law. Values reported herein relate only to the specific sample of product submitted by Client for testing. Apollo Labs makes no claims as to the efficacy, safety or other risks associated with any detected or non-detected levels of any compounds reported herein. This Certificate shall not be reproduced except in full, without the written approval of Apollo Labs.

RBAN041224

Sample ID: 2405APO1851.8666
Strain: Red Bananas #3
Matrix: Plant
Type: Flower - Cured
Source Batch #:

Produced:
Collected: 05/02/2024 07:55 am
Received: 05/02/2024
Completed: 05/08/2024
Batch #: RBAN041224
Harvest Date: 04/12/2024

Client
The Flower Shop
Lic. # 00000041ESLU31226658

Lot #:
Production Date:
Production Method:

Qualifiers Definitions

Qualifier Notation	Qualifier Description
I1	The relative intensity of a characteristic ion in a sample analyte exceeded the acceptance criteria in subsection (L)(1) with respect to the reference spectra, indicating interference
L1	When testing for pesticides, fungicides, herbicides, growth regulators, heavy metals, or residual solvents, the percent recovery of a laboratory control sample is greater than the acceptance limits in subsection (K)(2)(c), but the sample's target analytes were not detected above the maximum allowable concentrations in Table 3.1 for the analytes in the sample
M1	The recovery from the matrix spike in subsection (K)(4) was: a. High, but the recovery from the laboratory control sample in subsection (K)(2) was within acceptance criteria
M2	The recovery from the matrix spike in subsection (K)(4) was: b. Low, but the recovery from the laboratory control sample in subsection (K)(2) was within acceptance criteria
M3	The recovery from the matrix spike in subsection (K)(4) was: c. Unusable because the analyte concentration was disproportionate to the spike level, but the recovery from the laboratory control sample in subsection (K)(2) was within acceptance criteria
R1	The relative percent difference for the laboratory control sample and duplicate exceeded the limit in subsection (K)(3), but the recovery in subsection (K)(2) was within acceptance criteria
V1	The recovery from continuing calibration verification standards exceeded the acceptance limits in subsection (J)(1)(b), but the sample's target analytes were not detected above the maximum allowable concentrations in Table 3.1 for the analytes in the sample
Q2	The sample is heterogeneous, and sample homogeneity could not be readily achieved using routine laboratory practices - Used to denote that the sample as-received could not be fully pre-homogenized in packaging prior to microbiology analysis
Q3	Testing result is for informational purposes only and cannot be used to satisfy dispensary testing requirements in R9-17-317.01(A) or labeling requirements in R9-17-317

Notes and Addenda:



Bryant Kearl
Lab Director
05/08/2024

Confident LIMS
All Rights Reserved
coa.support@confidentlims.com
(866) 506-5866
www.confidentlims.com



ARIZONA DEPARTMENT OF HEALTH SERVICES' WARNING:

Marijuana use can be addictive and can impair an individual's ability to drive a motor vehicle or operate heavy machinery. Marijuana smoke contains carcinogens and can lead to an increased risk for cancer, tachycardia, hypertension, heart attack, and lung infection. Marijuana use may affect the health of a pregnant woman and the unborn child. Using marijuana during pregnancy could cause birth defects or other health issues to your unborn child;

KEEP OUT OF REACH OF CHILDREN.

The product associated with the COA has been tested by Apollo Labs using validated state certified testing methodologies as required by Arizona state law. Values reported herein relate only to the specific sample of product submitted by Client for testing. Apollo Labs makes no claims as to the efficacy, safety or other risks associated with any detected or non-detected levels of any compounds reported herein. This Certificate shall not be reproduced except in full, without the written approval of Apollo Labs.

RBAN041224

Sample ID: 2405APO1851.8666
Strain: Red Bananas #3
Matrix: Plant
Type: Flower - Cured
Source Batch #:

Produced:
Collected: 05/02/2024 07:55 am
Received: 05/02/2024
Completed: 05/08/2024
Batch #: RBAN041224
Harvest Date: 04/12/2024

Client
The Flower Shop
Lic. # 00000041ESLU31226658

Lot #:
Production Date:
Production Method:



05/08/2024

Confident LIMS
All Rights Reserved
coa.support@confidentlims.com
(866) 506-5866
www.confidentlims.com



ARIZONA DEPARTMENT OF HEALTH SERVICES' WARNING:

Marijuana use can be addictive and can impair an individual's ability to drive a motor vehicle or operate heavy machinery. Marijuana smoke contains carcinogens and can lead to an increased risk for cancer, tachycardia, hypertension, heart attack, and lung infection. Marijuana use may affect the health of a pregnant woman and the unborn child. Using marijuana during pregnancy could cause birth defects or other health issues to your unborn child;

KEEP OUT OF REACH OF CHILDREN.

The product associated with the COA has been tested by Apollo Labs using validated state certified testing methodologies as required by Arizona state law. Values reported herein relate only to the specific sample of product submitted by Client for testing. Apollo Labs makes no claims as to the efficacy, safety or other risks associated with any detected or non-detected levels of any compounds reported herein. This Certificate shall not be reproduced except in full, without the written approval of Apollo Labs.



RBAN041224

Sample ID: 2405APO1851.8666
Strain: Red Bananas #3
Matrix: Plant
Type: Flower - Cured
Source Batch #:

Produced:
Collected: 05/02/2024 07:55 am
Received: 05/02/2024
Completed: 05/08/2024
Batch #: RBAN041224
Harvest Date: 04/12/2024

Client
The Flower Shop
Lic. # 00000041ESLU31226658

Lot #:
Production Date:
Production Method:

	<h2 style="margin: 0;">Apollo Labs</h2> <h3 style="margin: 0;">Change Request Form</h3>				
Client information					
Person(s) requesting change:	Seth Richardson				
FA/LA# of person(s) requesting change:	1671742FABC219183057				
Organization Name/License #:	The Flower Mine 00000041ESLU31226658				
Date update requested:	5/8/2024				
Initials of Requesting Individual:	SR				
By signing this Change Request Form submitter understands Apollo Labs is not responsible for any compliance related matter caused by the change and that submitter's internal compliance professionals previously determined the change complies with applicable rules and regulations of the Arizona Department of Health Services.					
FOR INTERNAL LABORATORY TRACKING USE ONLY					
Internal Tracking ID:	05082024-001				
Individual(s) Performing CoA/Testing Request Update:	Maxwell Failing				
Date(s) of change:	5/8/2024				
Change tracking information updated:	YES				
Additional Notes:					
Change Index	Accession Number/Confident Cannabis ID	Field to be Changed	Original Value	Updated Value	Reason for Change
5	2405APO1851.8666	Harvest Date	N/A	4/12/2024	Error Upon Submission



05/08/2024

Confident LIMS
All Rights Reserved
coa.support@confidentlims.com
(866) 506-5866
www.confidentlims.com



ARIZONA DEPARTMENT OF HEALTH SERVICES' WARNING:
Marijuana use can be addictive and can impair an individual's ability to drive a motor vehicle or operate heavy machinery. Marijuana smoke contains carcinogens and can lead to an increased risk for cancer, tachycardia, hypertension, heart attack, and lung infection. Marijuana use may affect the health of a pregnant woman and the unborn child. Using marijuana during pregnancy could cause birth defects or other health issues to your unborn child;
KEEP OUT OF REACH OF CHILDREN.
The product associated with the COA has been tested by Apollo Labs using validated state certified testing methodologies as required by Arizona state law. Values reported herein relate only to the specific sample of product submitted by Client for testing. Apollo Labs makes no claims as to the efficacy, safety or other risks associated with any detected or non-detected levels of any compounds reported herein. This Certificate shall not be reproduced except in full, without the written approval of Apollo Labs.